

GATEWAY PEST CONTROL



PEST CONTROL SPECIALIST

CALL US TODAY

GATEWAYPESTCONTROL.CO.UK



AFFORDABLE. FRIENDLY. RELIABLE SERVICES.

At Gateway Pest Control Ltd we don't have the overheads like the larger companies do so we can afford to be cheaper but still delivering a top quality service. We are proud members of the British pest control association and members of trust A trader, We cover all aspects of pest control across Essex and east London. from a mouse in your kitchen to controlling an infestation in a commercial property, we can cover all aspects of pest control.

We deliver services to residential customers, commercial business, the farming industry, restaurant's and other food establishments. We currently have several sites that we service at British retail consortium level the highest level of pest control recognised globally. As a customer you deserves nothing but the best.

This is why we started Gateway pest control, to make sure you'll get the most reliable service from one of our dedicated experts. Learn more about what we offer below. We offer yearly contract services or one off treatments.

BUSINESS HOURS

**MONDAY TO SUNDAY
7AM - 8PM**

RODENT CONTROL



MICE	4
RATS	5
MOLES	6
RABBITS	7
FERAL PIGEONS	8
GREY SQUIRREL	9
FOXES	10
MINK	11

COVERING THURROCK, GRAYS, STANFORD LE HOPE, CORRINGHAM,
ORSETT, HORNDON ON THE HILL BRENTWOOD, BASILDON, PITSEA,
CANVEY ISLAND, BILLERICAY, WICKFORD, CHADWELL, ST MARY, ONGAR

EVIDENCE OF MICE

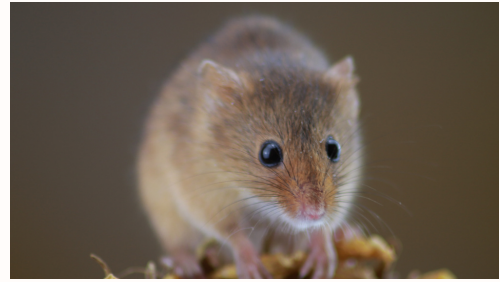

Smell, smear marks, droppings the size of grains of rice (mice can pass up to 80 droppings per day) chewing to personal belongings.

Mice are known to carry diseases especially salmonella so it's a good idea to act quick if mice have been spotted in your home.

Mice are mostly active at night time with chewing and scratching noises coming from walls and ceilings.

Mice can breed all year round the female can give birth to 5-10 young each litter.

TREATMENT

The most common treatment for mice would be to use rodenticides / poison placed safely in the areas of mice activity. then checked weekly until the problem has been solved.

£150.00



EVIDENCE OF RATS



Droppings the size of apple pips if not slightly bigger, Hairs, tail swipes, smell, chewing / gnawing to personal belongings, noises in wall cavities and ceilings especially at night.

Rats can carry and pass on several serious diseases to humans such as, salmonella, leptospirosis, typhus, Rat bite fever.

Rats need shelter, food and water to survive. They wont live far from a food and water source

TREATMENT

The most common treatment for rats would be to place rodenticides / poison safely in the areas of rat activity. Then checked weekly until the problem has been solved.

£150.00



EVIDENCE OF MOLES



Mole hills / heaps of soil on the lawn, sinking areas on the lawn where the mole has dug tunnels underneath the surface.

Moles have shovel like clawed front feet that can shift lots of soil to create tunnels for them to feed.

Moles are known to have quite poor eyesight but have a very good sense of smell helping find their main food source worms and grubs.

TREATMENT

The most common treatment for moles is traps that are set below the grass surface in the tunnels that the mole has dug.

Mole treatment is £60 to set the traps and visit regularly over a 2 week period to check the traps or move them if needed , £40 for each mole caught.

£60.00



EVIDENCE OF RABBITS



Sightings, chewing to bark on the base of trees, round droppings slightly bigger than a pea, chewing to grass and some green plants.

Rabbits are generally nocturnal, female rabbits can have 2-4 litters per year producing 4-6 young every litter.

TREATMENT

There are various means to control a rabbit population, installing low level mesh fencing is the most successful method for long term treatment.

Rabbit treatment can consist of fencing areas off to prevent them gaining access to the property or rabbits can be controlled with use of an air rifle, each job would need an assessment then to assess the property then a price can be quoted.

CONTACT US



EVIDENCE OF FERAL PIGEONS



Sightings, fouling on and around buildings, nesting on buildings. Feral pigeons can breed all year round, the droppings can be dangerous to humans. It can also be slightly acidic that can cause damage to vehicles and properties.

Feral pigeons can carry several potential diseases like, tuberculosis, salmonella. Particles and dust from the nest site can cause allergic reactions to human skin and breathing problems and chest infections.

TREATMENT

Treatments can vary between spikes, netting preventing feral pigeons from landing on buildings. Air rifle shooting clearance for feral pigeons is a last resort when pigeons are roosting each evening in and around buildings.

A visit would need to be done first to price the job to work out materials.

All situations are different from one another, so a free no obligation survey / quote can be given if requested.

CONTACT US



EVIDENCE OF GREY SQUIRREL



Early morning and day time noises from the loft. Chewing cables and plastic pipes in the loft area, damage to possessions stored in the loft space.

Grey squirrels can also cause damage to gardens by digging up plants and burying food around the garden

TREATMENT

The most effective treatment for grey squirrels is by means of traps that kill them instantly. It is against the law to catch squirrels in live catch traps then releasing back outside.

Proofing to squirrel entry holes is also a service we can provide to prevent further squirrels entering the property.

Grey squirrel treatment £60 for the traps to be set in the areas of activity over a two week period with regular visits to check the traps and remove any squirrels caught, then £40 for each squirrel successfully caught

£60.00



EVIDENCE OF FOXES



Night time noises outside the property, fouling around the property, digging holes in the garden, damage to small live stock.

Foxes can carry several diseases like, mange, toxoplasmosis, worms.

TREATMENT

It's illegal to live catch and release foxes, so other preventative measures can be taken, blocking off holes, fencing.

Fox treatment Foxes causing a nuisance in a domestic garden, £100 to set the live cage traps over a two week period with regular visits to check the traps then £60 for every fox successfully caught and removed.

£100.00



EVIDENCE OF MINK



Sightings, damage to small live stock, dens / burrows around water ways.

Mink are not native to the UK and are causing severe problems to the water vole population, mink also eat fresh water fish small ducks and there eggs.

TREATMENT

Trapping mink is legal and the most effective way to control them is with live capture traps, they are then dispatched with an air rifle. It's illegal in the UK to catch and release mink.

Mink traps should be checked every 24 hours.

Mink treatment £60 to set the traps and check them on a regular basis over a two week period then £40 for every mink successfully caught.

£60.00

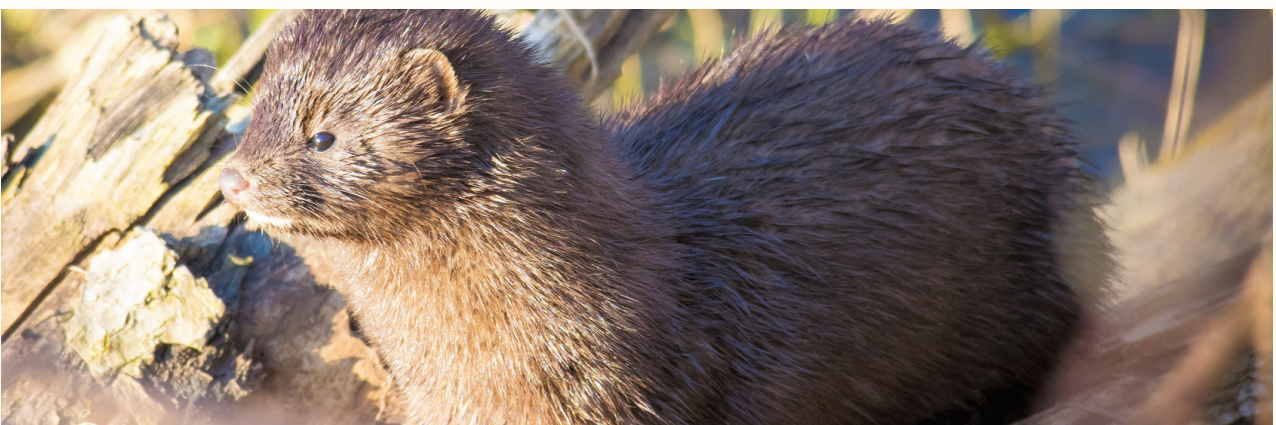

INSECT TREATMENT



WASPS & HORNETS	13
SILVERFISH	14
BEDBUGS	15
FLEAS	16
BLACK ANTS	17
COCKROACHES	18
CLUSTER FLIES	19
MOTHS	20
CARPET BEETLES	21
EARWIGS	22
FALSE WIDOW SPIDER	23
WOODWORMS	24

EVIDENCE OF WASPS & HORNETS



High volumes of wasps or hornets entering and exiting a hole or cavity in various different locations. under roof tiles, cracks in walls, holes in the ground, loft spaces, anywhere really that is safe for them to build a nest.

TREATMENT

The only real affective treatment for wasp and hornets is to use a powdered insecticide that is sprayed directly in to the entrance point of the nest. This usually works within 12 - 24 hours. As the wasps and hornets pass through the powdered insecticide the powder clings on to them they then pass it on to one another as they rub against each other.

£50.00 PER NEST



EVIDENCE OF SILVERFISH



Visual sightings around your home especially at night as they are predominantly nocturnal. You'll find stains on clothing and other synthetic fabrics.

Notches along the edge of paper materials. They also like to hide in unsealed dried food products.

Silverfish are normally a product of the environment they like damp humid conditions. if you've had a recent leak or have a damp issue in the property silverfish will frequent this area.

TREATMENT

The most effective treatment for silverfish is to use a wettable insecticide sprayed on the floor surfaces in the areas of activity. When the insecticide dries it has residual properties that can last up to 6 weeks.

Dealing with the damp conditions can help resolve the the issue with silverfish. Using a dehumidifier to remove any moisture from the property.

£60.00



EVIDENCE OF BEDBUGS



Visual sighting of bedbugs and blood spots (also known as castings, bedbug poo) around the bed and around any furniture close to the bed. Itchy red bite marks especially to the upper part of the body. Bedbugs are attracted to the carbon dioxide humans breathe out when we're sleeping.

Bedbug infestations can spread fast as they are prolific breeders. Bedbugs can also survive on domestic pets.

TREATMENT

The treatment we find the most effective is to use a wettable insecticide used on a two part treatment. All the areas around and on the bed including the mattress are treated with the insecticide. Two weeks later the same areas are sprayed again to knock down any bedbugs that might of been missed or for any eggs that might of hatched off in the two week period. The price quoted will be for both treatments.

Bedbug treatment for one bedroom is £220 then £50 for each additional bedroom that needs treatment.

£250.00



EVIDENCE OF FLEAS



Visual sightings of fleas on floor surfaces, fleas are quite small insects that can jump up to 2 feet.

Itchy bite marks to the lower legs on humans.

Fleas can be brought into your house via pets, cats and dogs. They will then live on your carpets looking for a new host.

TREATMENT

The most effective treatment we use for fleas is a wettable insecticide that is sprayed directly on all floor surfaces around the home. Regular hovering can assist as well as it can remove any flea eggs from the carpets. Also it worth keeping your pets flea treatments up to date.

Flea treatment is £100 for a one off treatment in a 1-3 bedroom property then £20 for any additional bedrooms.

£100.00



EVIDENCE OF BLACK ANTS



Small mounds of soil can be found on lawns, pathways, and patio areas. The soil mounds are evidence of ants building nest areas. Clusters of ants for when looking for food.

Black ants are not known to carry any diseases, they do travel across floor surfaces before they arrive in your kitchen so who knows what they've picked up on there journey.

TREATMENT

There are a couple of different treatments we use for black ants, we use a wettable insecticide that is sprayed around the affected floor areas internally and externally. We also use ant bait stations that have a jel like insecticide inside them that ants find very attractive. They feed on the jel and also take it back to the nest to feed the young ants.

£100.00



EVIDENCE OF COCKROACHES



You will have visual sightings of them normally in kitchens especially in dark sometimes damp conditions, Cockroaches can leave a musky smell behind them, you will notice egg castings that are normally hidden away to protect them.

Cockroaches do shed their skin, they can also cause some damage to property.

TREATMENT

Firstly it's best to make the environment less inviting for them, keeping the property or business as clean as possible removing any food source for them to feed on. With our cockroach treatments we offer a two part treatment. Depending on the size of the infestation will determine how we tackle it and what insecticide we safely use.

Prices quoted will be for both visits, we treat cockroaches twice over a two week period to insure any eggs that have hatched off after the first visit come in contact with our insecticide

£250.00

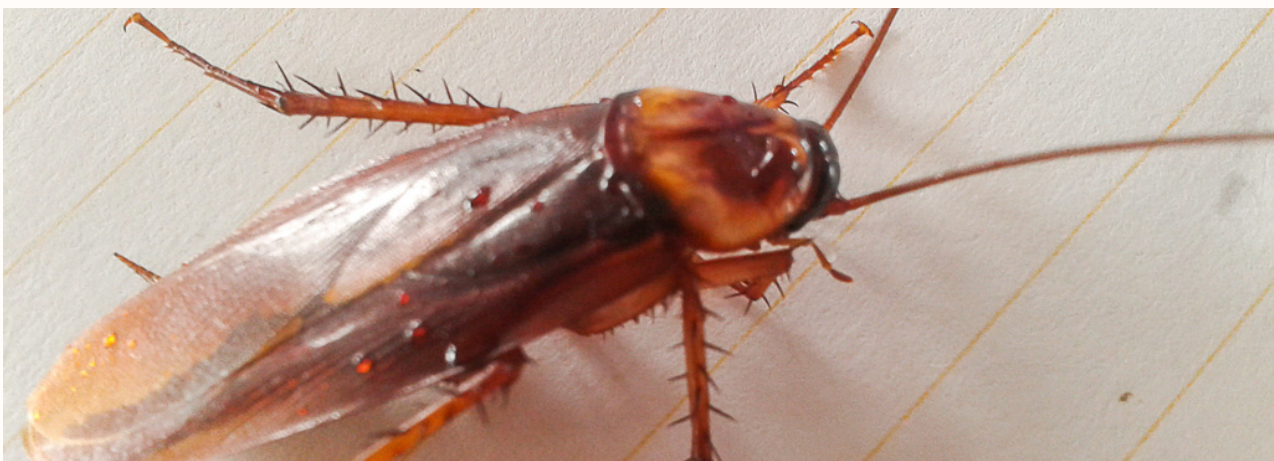

EVIDENCE OF FLIES



Flies come in various different forms.

TREATMENT

Cluster fly treatment is £100 and consist of a one off treatment in the areas of activity

£100.00



EVIDENCE OF MOTHS



Any fur garment and accessories that shed excessively could be caused by moths. Visible sightings of several moths flying and crawling around your property, silk tunnels found near any wool fabric clothing.

Moth larvae crawling around the floor surfaces, it's the moth larvae that actually causes the damage to fabrics not the moths themselves.

TREATMENT

Clothes moths can be treated by use of a wettable insecticidal spray on the floor surfaces and pheromone control.

Cloths moths treatment is £100 and consist of a one off treatment in the areas of activity.

£100.00

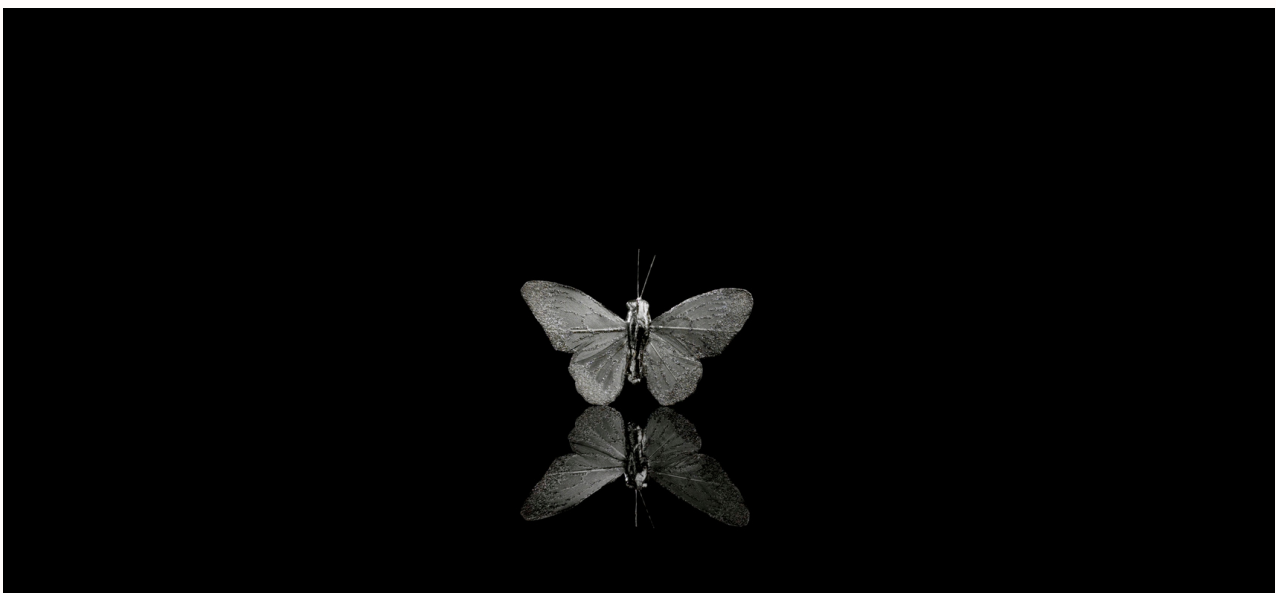

EVIDENCE OF CARPET BEETLES



Some damage to fabrics around the house can be signs of carpet beetles, shed skin and faecal pellets can be found on floor surfaces, visible sightings of them dead or alive, concentrated areas of fabric damage.

TREATMENT

The best treatment we find is to use a wettable insecticidal spray around the floor areas of activity.

One off treatment.

£100.00



EVIDENCE OF EARWIGS



Earwigs like humidity and warm temperatures, they also like moist or rotten wood. They are attracted to rotten fruit and vegetables.

TREATMENT

The best treatment we find is to use a wettable insecticidal spray around the floor areas of activity. It's also recommended to remove any fallen fruits from your lawn to take away any food source from them.

£100.00



EVIDENCE OF FALSE WIDOW SPIDER



False widow spiders can be found around your property all year round but especially as the outside temperature starts to drop. Their webs look like tangles of webs and can be found high level in corners of rooms or around any sky lights.

TREATMENT

False widow spider treatment is £100 and consist of a one off treatment in the areas of activity.

£100.00



EVIDENCE OF WOODWORM



Woodworm are the larvae from the wood boring beetles.

The most common type in the uk is the furniture beetle, they can be brought in to your house on an old piece of furniture or timber so it's worth checking anything you bring in to your home.

The tiny holes found in the timber are called flight holes. They are created when the larvae leave the timber to become adult beetles.

TREATMENT

Woodworm treatment consists of a one off treatment, an assessment would need to be made first to determine the extent of the infestation then prices accordingly.

CONTACT US





DRAINAGE CCTV

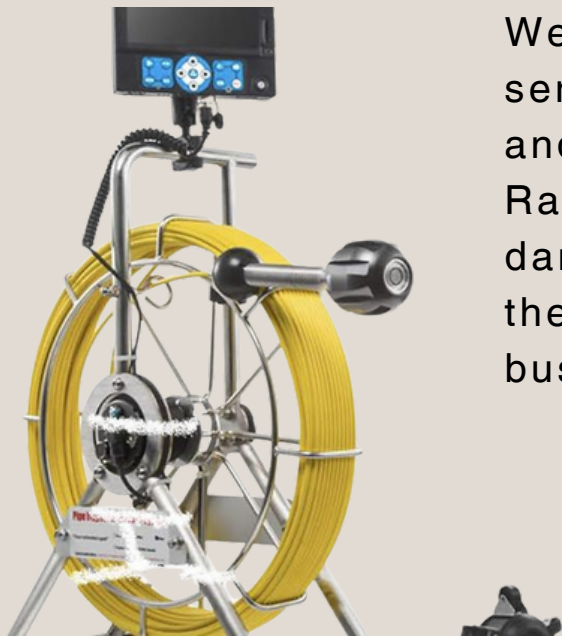

We also offer a cctv drainage service to check for broken and damaged drainage.

Rats will take advantage of damaged drainage providing them entry to homes and businesses.

[CONTACT US](#)



gatewaypestcontrol@yahoo.com

01375 506084

07950 346855

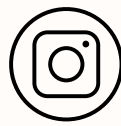

www.gatewaypestcontrol.co.uk

